Year Four Time

Analogue and digital clocks

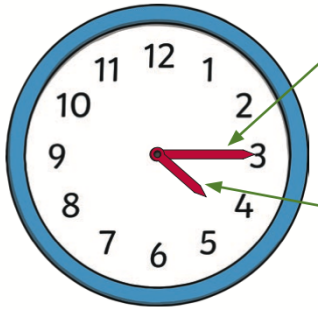

Minute Hand
The long hand points to the minutes past or the minutes to the hour.

Hour Hand
The short hand points to the hour. If this hand is pointing between hours, it is either past the earlier hour or to the later hour.

twelve o'clock

quarter past twelve

half past twelve

quarter to one

Vocabulary

12-hour time
24-hour time
Roman numerals
analogue
digital
hours
minutes
seconds
o'clock
half past
quarter past
quarter to
midday
midnight
noon
a.m.
p.m.

Durations of time

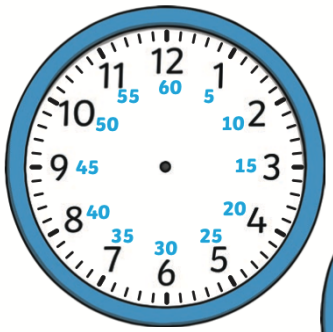

There are **60 seconds** in an minute.

There are **60 minutes** in an hour.

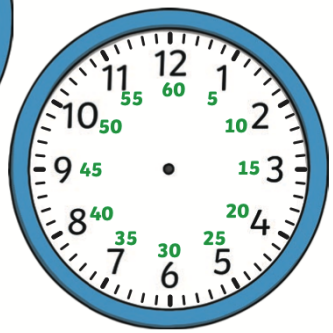

There are **24 hours** in a day

There are **7 days** in a week.

There are **12 months** in a year.

all different • all equal • all smiling • COOPERS LANE

24-hour time

There are 24 hours in a day.

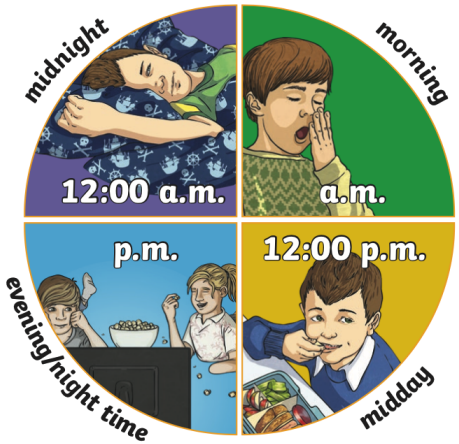

01:00	1 a.m.	1 o'clock	
02:00	2 a.m.	2 o'clock	
03:00	3 a.m.	3 o'clock	
04:00	4 a.m.	4 o'clock	
05:00	5 a.m.	5 o'clock	
06:00	6 a.m.	6 o'clock	
07:00	7 a.m.	7 o'clock	
08:00	8 a.m.	8 o'clock	
09:00	9 a.m.	9 o'clock	
10:00	10 a.m.	10 o'clock	
11:00	11 a.m.	11 o'clock	
12:00	12 p.m.	12 o'clock	

13:00	1 p.m.	1 o'clock	
14:00	2 p.m.	2 o'clock	
15:00	3 p.m.	3 o'clock	
16:00	4 p.m.	4 o'clock	
17:00	5 p.m.	5 o'clock	
18:00	6 p.m.	6 o'clock	
19:00	7 p.m.	7 o'clock	
20:00	8 p.m.	8 o'clock	
21:00	9 p.m.	9 o'clock	
22:00	10 p.m.	10 o'clock	
23:00	11 p.m.	11 o'clock	
00:00	12 a.m.	12 o'clock	