

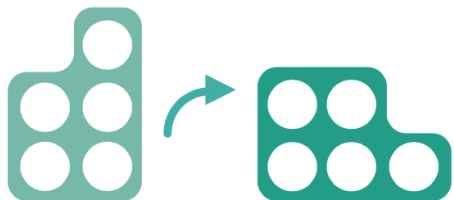

Describing
movement

Year One Position and Direction

Describing
position



quarter turn

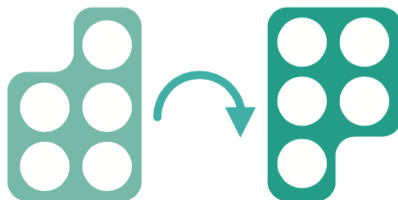

half turn



three-quarter turn



full turn

The pig is to the **left** of the hen.

The hen is to the **right** of the pig.

The pig is in **front** of the sheep.

The sheep is **behind** the pig.



The duck is **below** the doll.

The car is **above** the doll.

The car is on the **top** shelf.

The doll is on the **middle** shelf.

The duck is on the **bottom** shelf.

The doll is **between** the car and the duck.

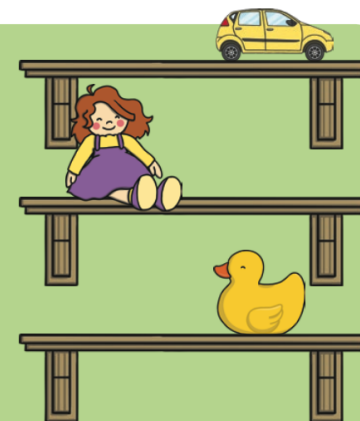

backwards

left

right

forwards